Wolke 9

Trombone
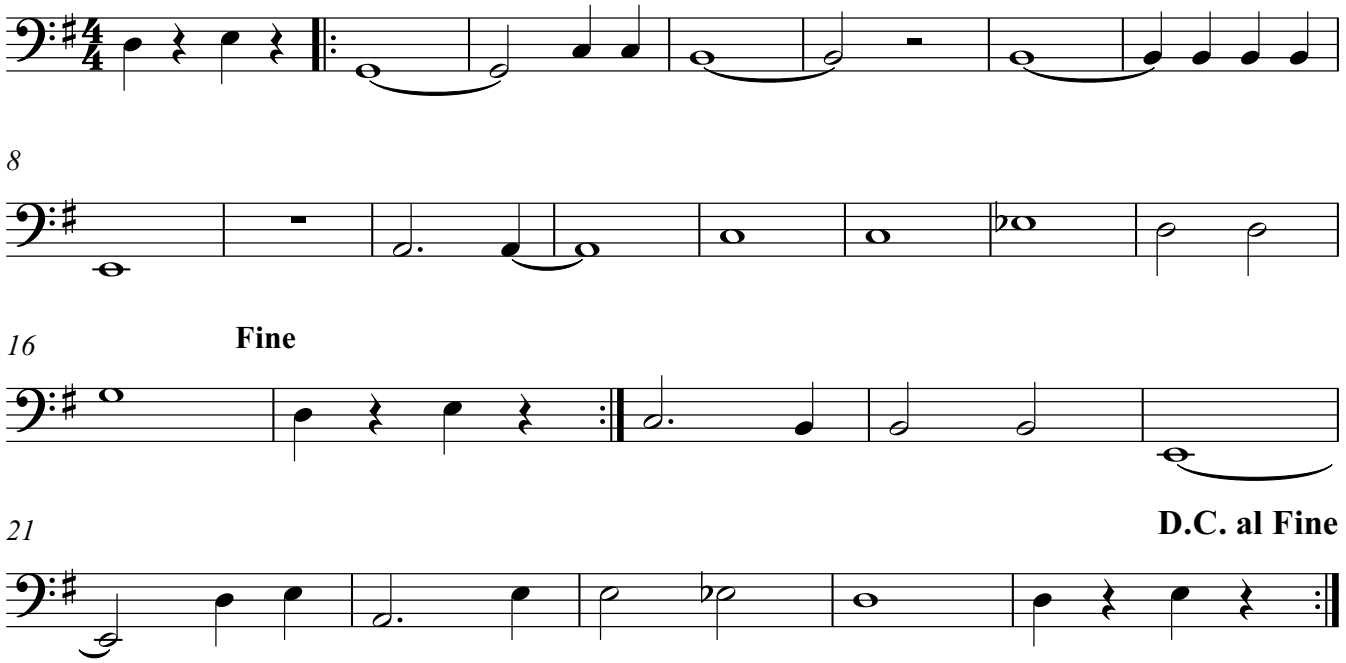
Han.S.